

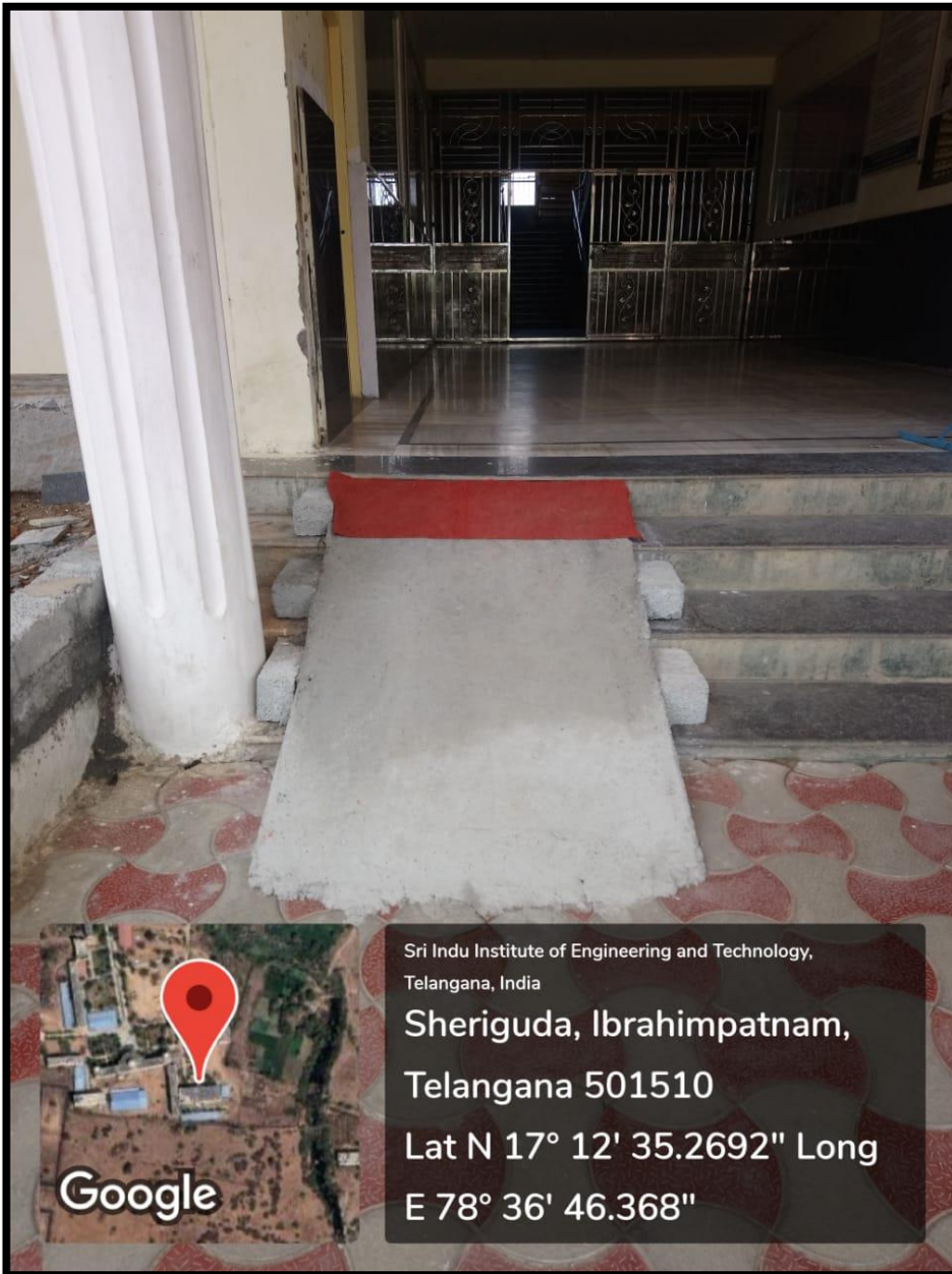

**7.1.7 The Institution has disabled-friendly, barrier free environment**

**Geo-Tagged Photos:**

**Ramp for easy access to classrooms**



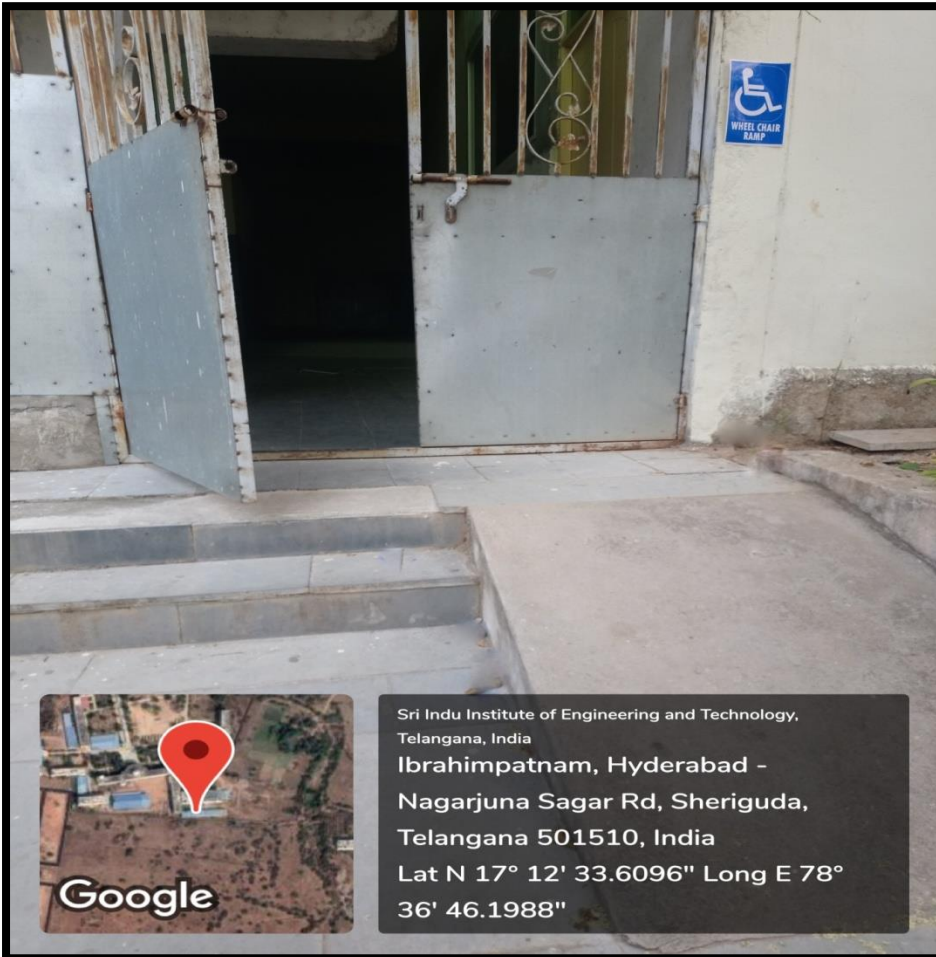

Sri Indu Institute of Engineering and Technology,  
Telangana, India  
**Ibrahimpatnam, Hyderabad -**  
Nagarjuna Sagar Rd, Sheriguda,  
Telangana 501510, India  
Lat N 17° 12' 33.6096" Long E 78°  
36' 46.1988"

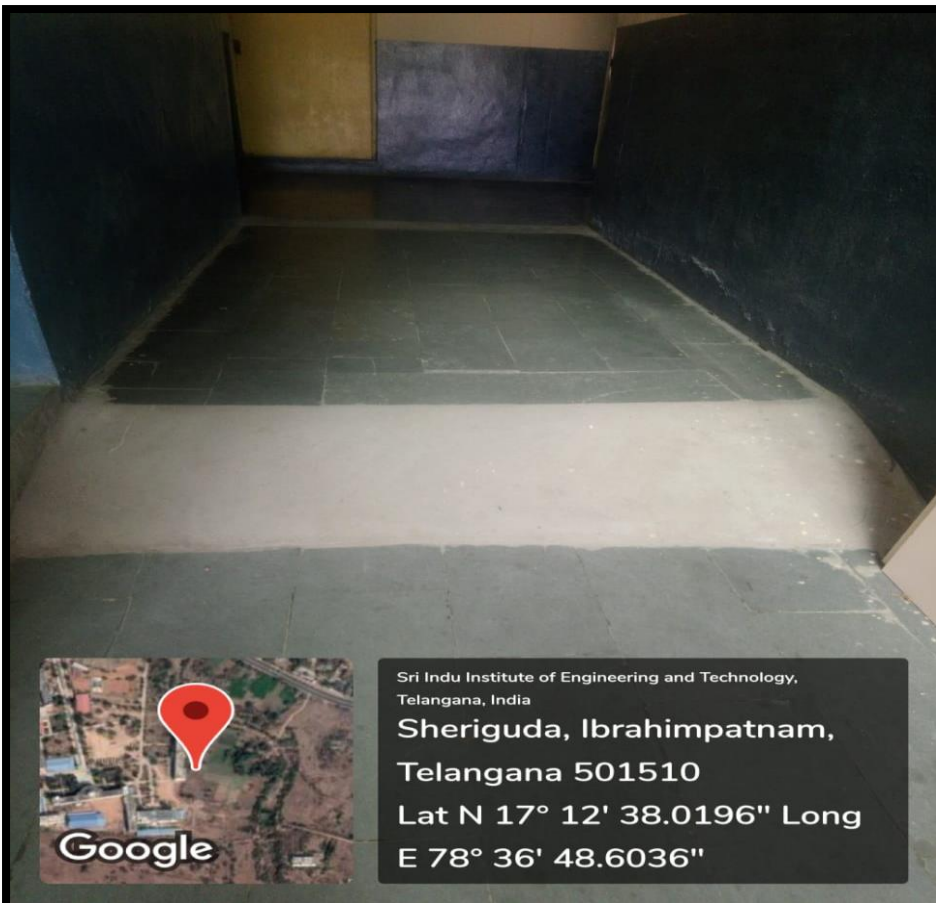

Sri Indu Institute of Engineering and Technology,  
Telangana, India  
**Sheriguda, Ibrahimpatnam,**  
Telangana 501510  
Lat N 17° 12' 38.0196" Long  
E 78° 36' 48.6036"

## Provision for Lift





Sri Indu Institute of Engineering and Technology,  
Telangana, India

Sheriguda, Ibrahimpatnam,  
Telangana 501510

Lat N 17° 12' 34.848" Long E  
78° 36' 45.2052"

Disabled- friendly washrooms



Sri Indu Institute of Engineering and Technology,  
Telangana, India  
Ibrahimpatnam, Hyderabad -  
Nagarjuna Sagar Rd, Sheriguda,  
Telangana 501510, India  
Lat N 17° 12' 33.6096" Long E 78°  
36' 46.1988"

## Wheel Chair



Sri Indu Institute of Engineering and Technology,  
Telangana, India

**Sheriguda, Ibrahimpatnam,  
Telangana 501510**

**Lat N 17° 12' 35.136" Long E  
78° 36' 46.3536"**

**Google**

LED Lights provided in each Corridor

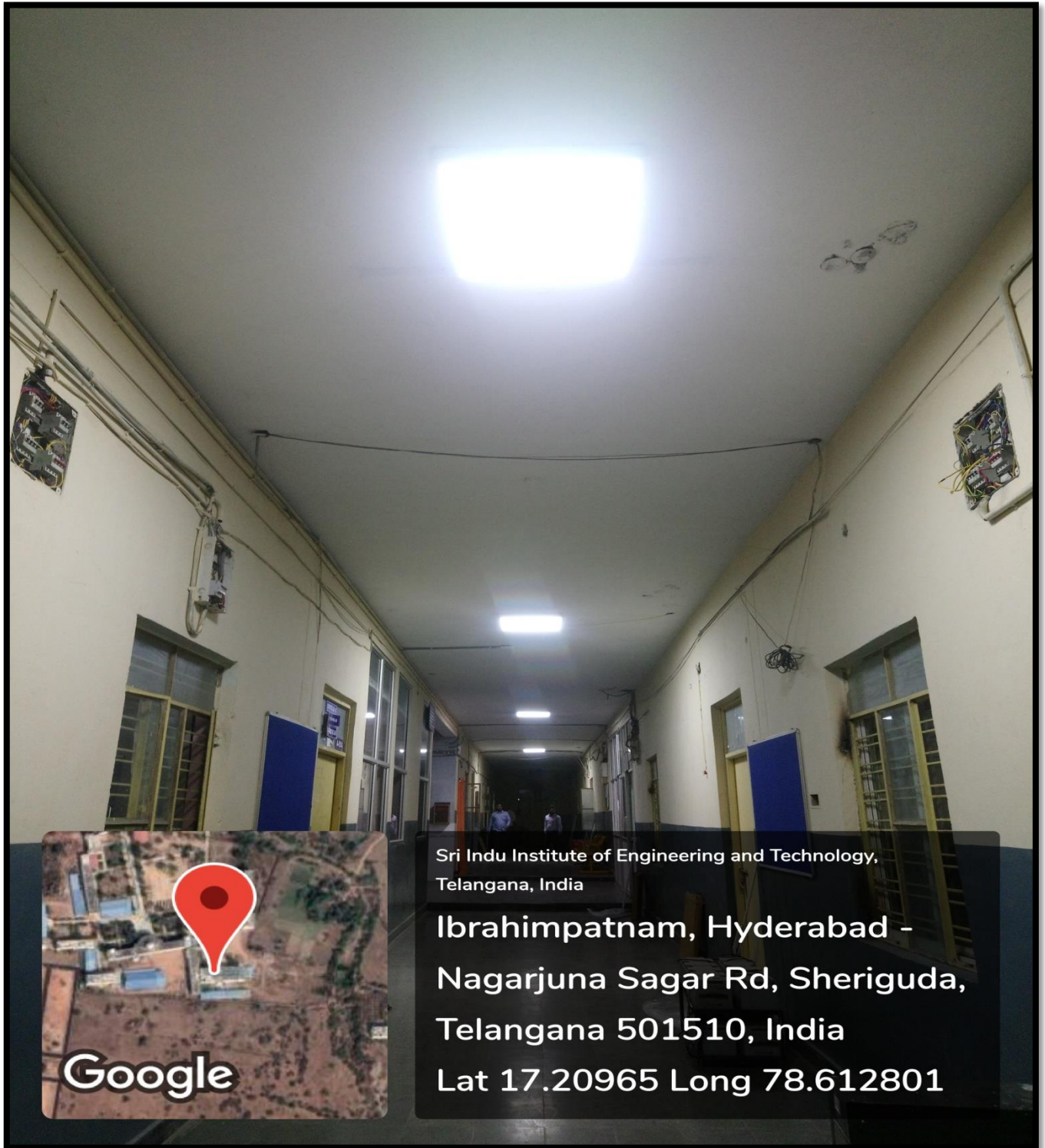

Sri Indu Institute of Engineering and Technology,  
Telangana, India

Ibrahimpattam, Hyderabad -  
Nagarjuna Sagar Rd, Sheriguda,  
Telangana 501510, India  
Lat 17.20965 Long 78.612801

## Sign boards

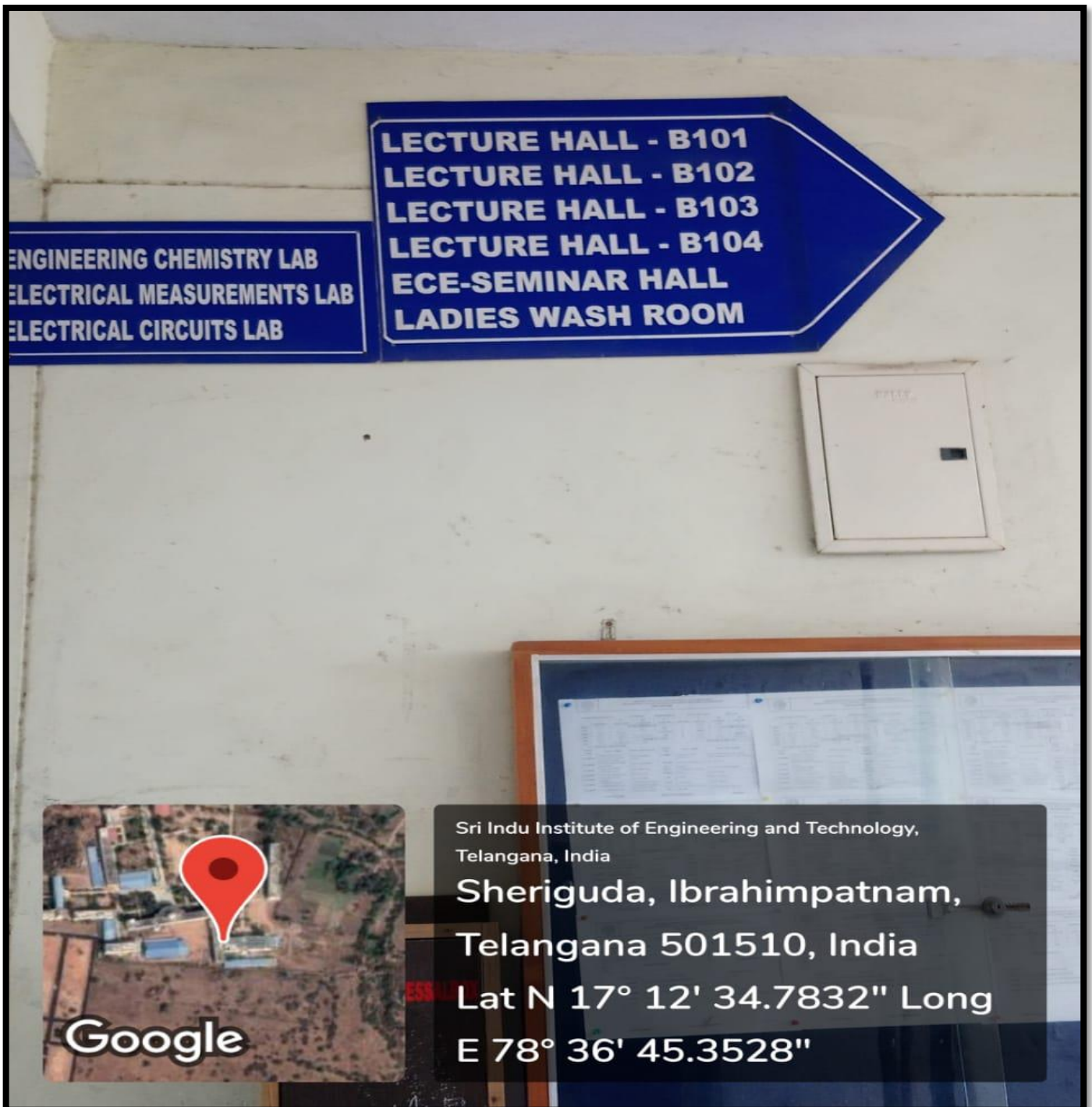



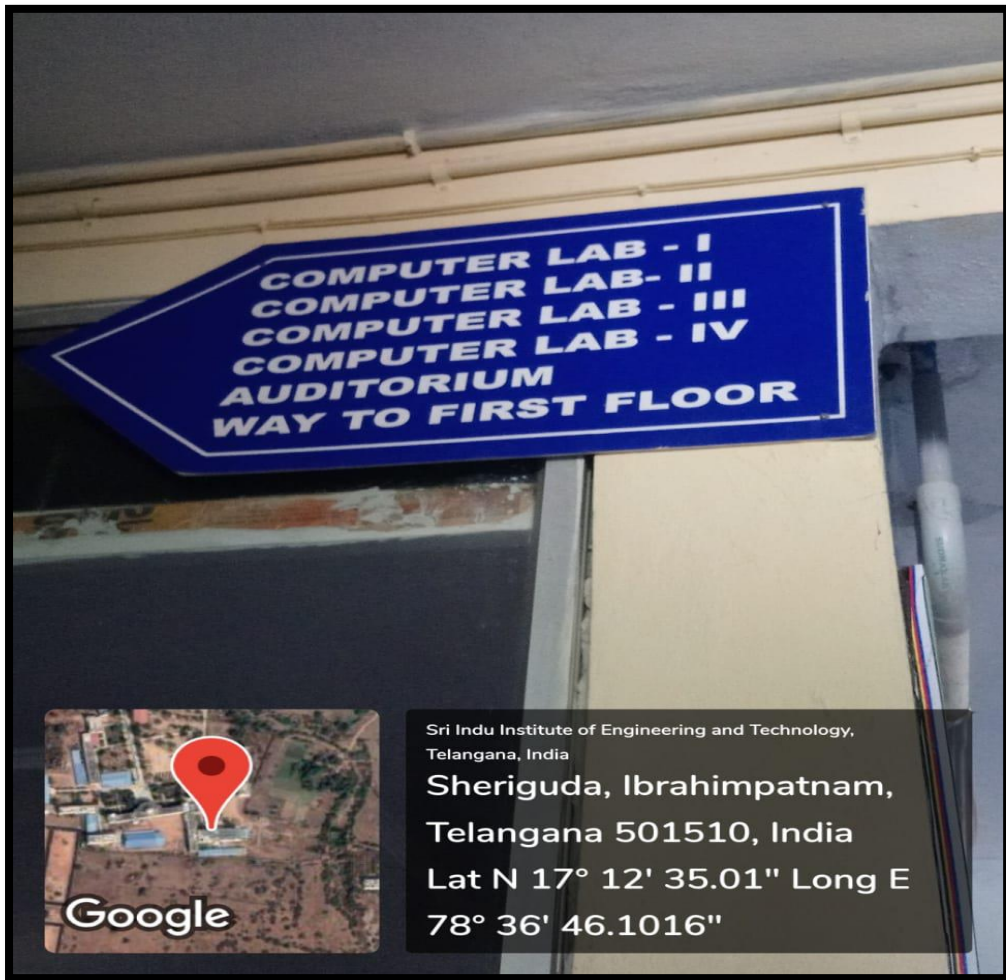

Sign boards

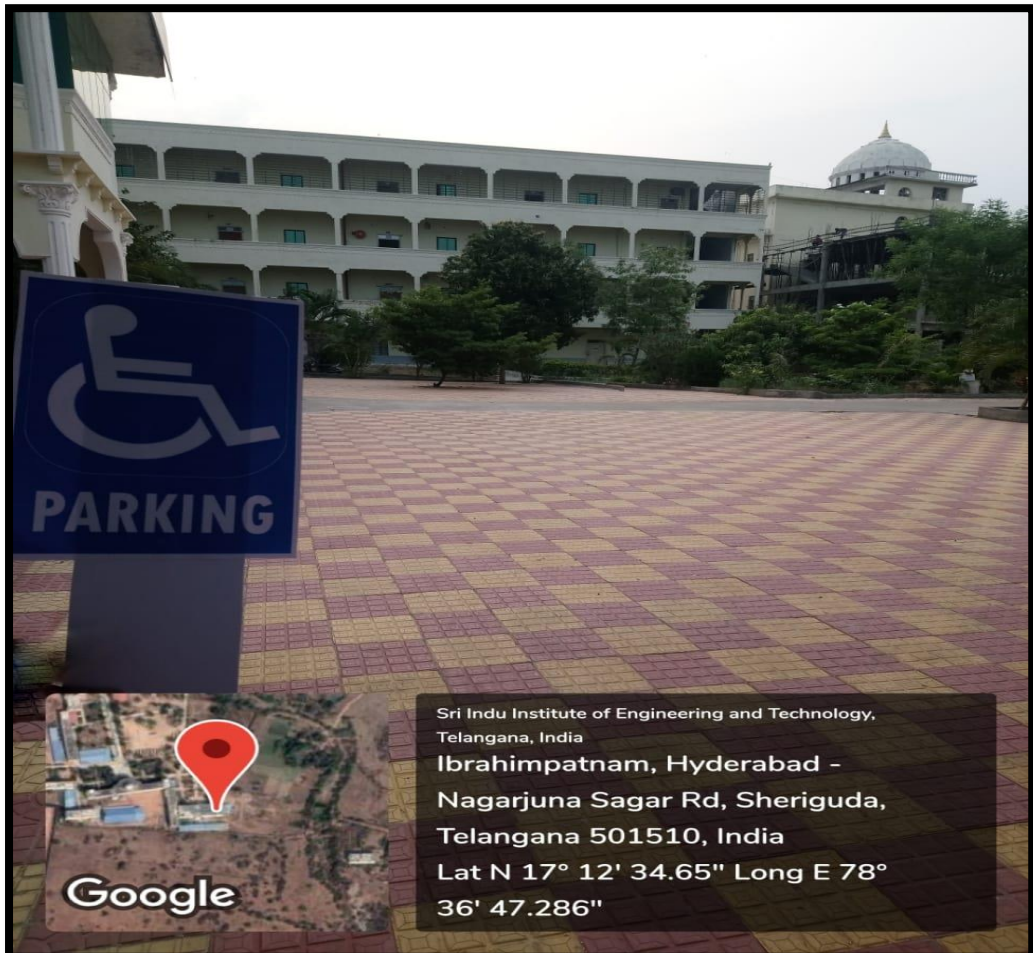

Parking

# Screen Reading Software

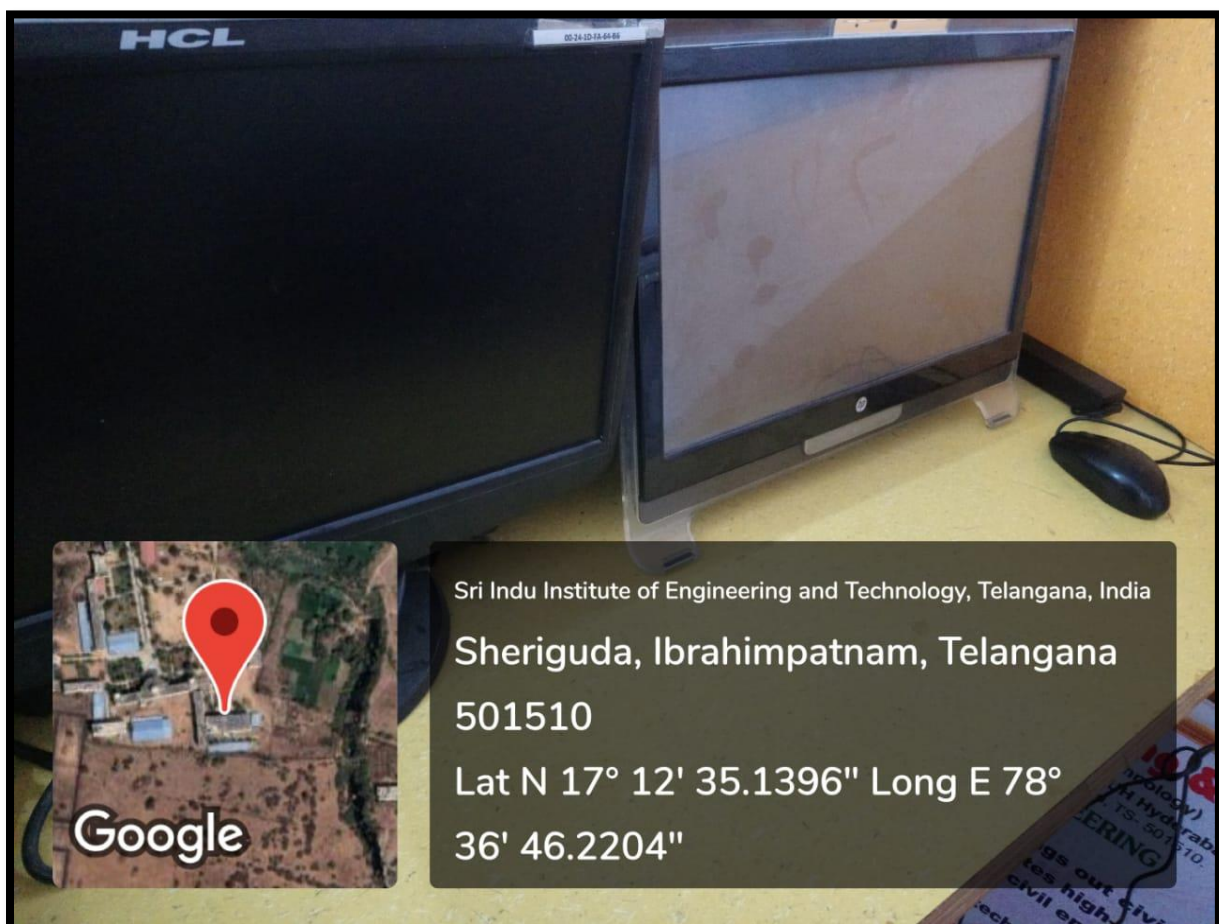
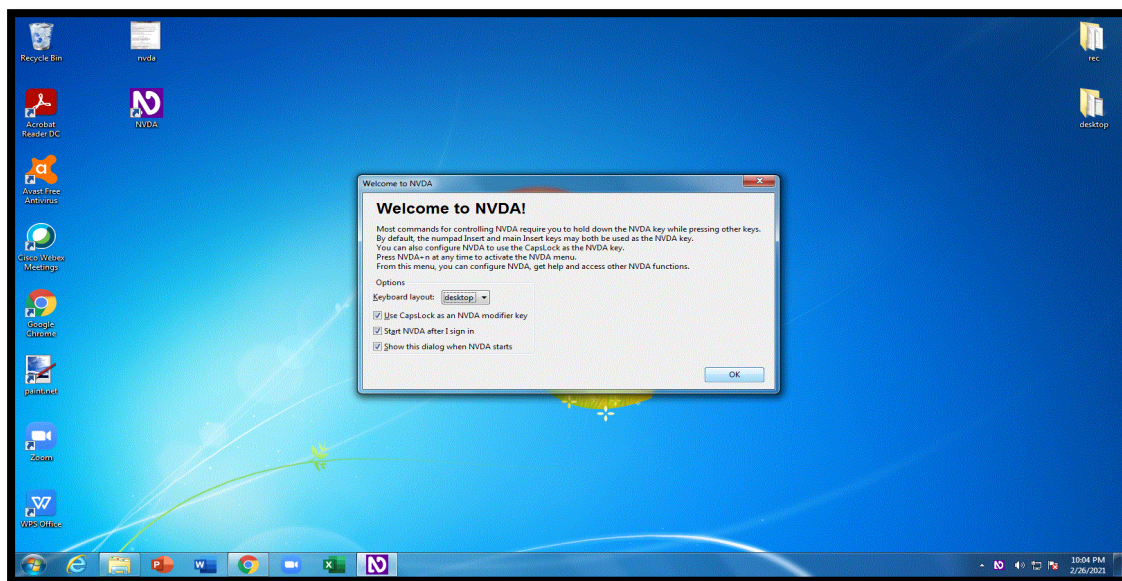

## Notice board

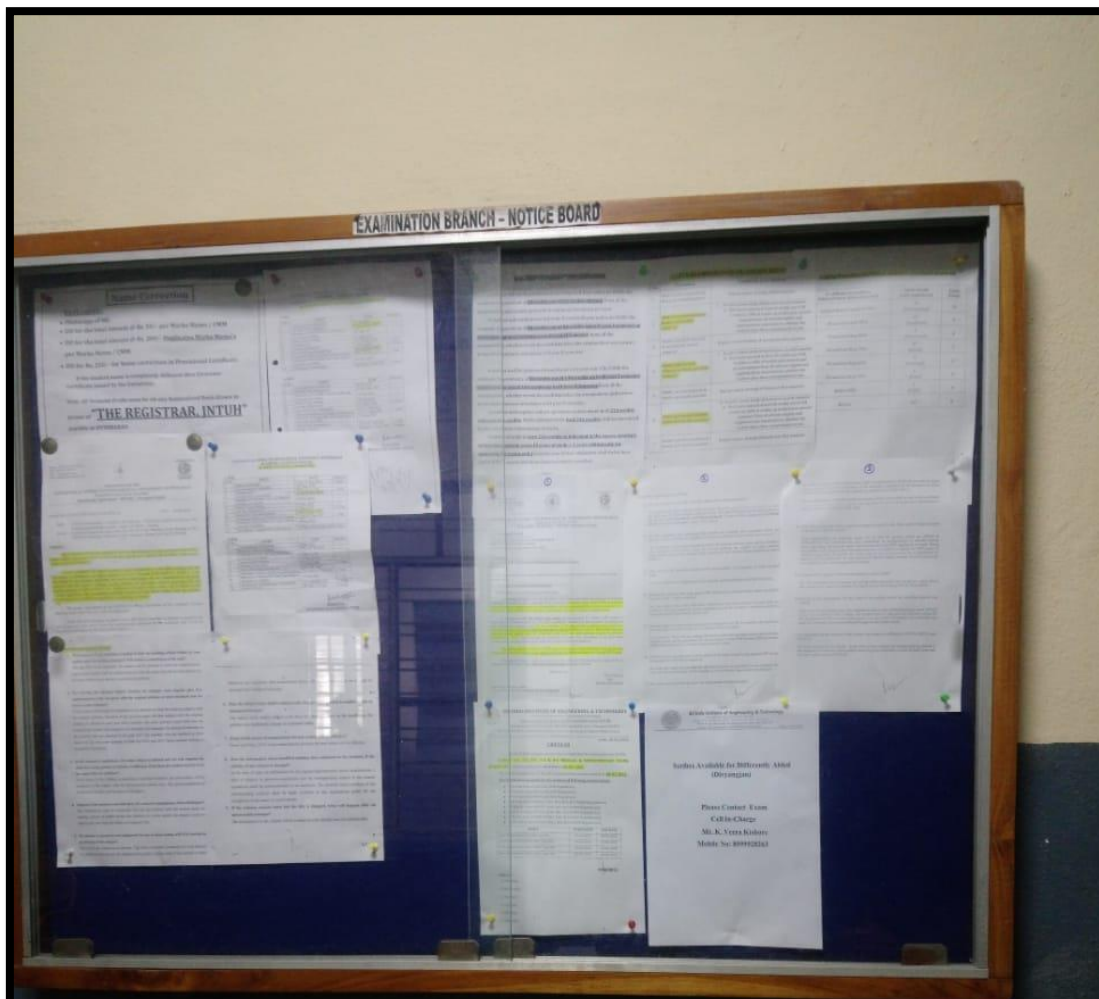

Sri Indu Institute of Engineering and Technology,  
Telangana, India

Sheriguda, Ibrahimpatnam,  
Telangana 501510

Lat N 17° 12' 35.1216" Long  
E 78° 36' 46.2636"